

Plat of Survey

of

Lot 72 of The Pines,

a subdivision located in the Southwest 1/4 of Section 5, Town 2 North,
Range 17 East, City of Elkhorn, Walworth County, Wisconsin.

Surveyed for: **Marvin & Barbara Trapp**

538 Balsam Drive
Elkhorn, Wisconsin. 53121

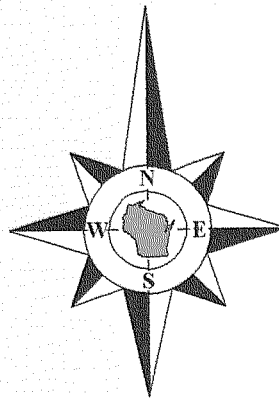

Bearings reference to the
plat of The Pines.

Common Area - Amendment to Eastown Manor Condominium

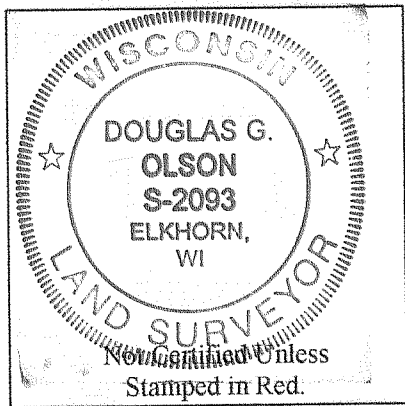
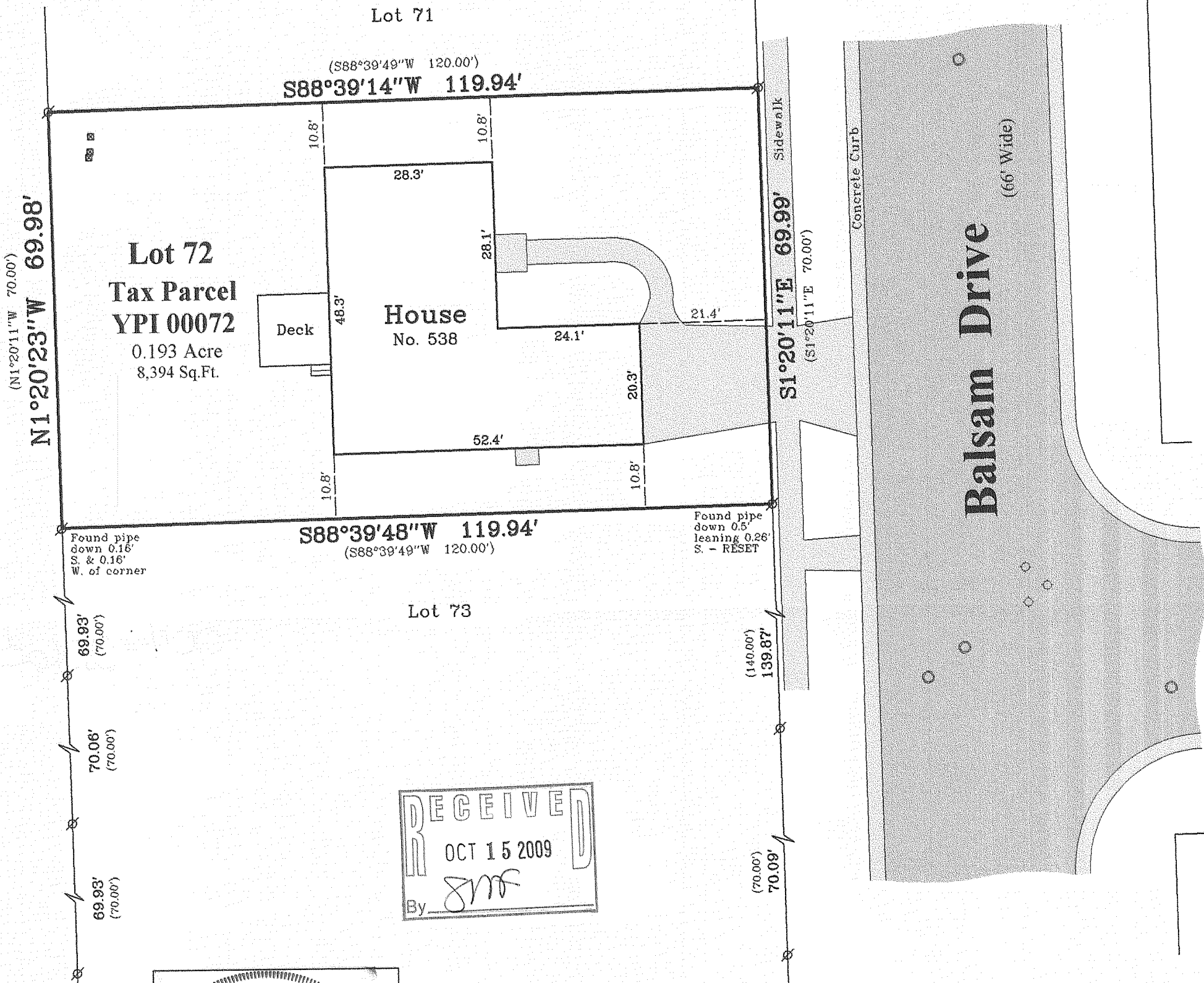

Notes:

- 1) This survey plat is not certified unless signed and sealed in red ink.
- 2) This survey is subject to Wisconsin lien laws. This Plat of Survey is the notice of intent to file lien. Lien waiver required.

Copyright 2009 by Jensen & Olson Land Surveying, LLC.

All rights reserved. No part of this survey plat may be reproduced or transmitted in any form by any means - graphic, electronic, or mechanical, including photocopying, tracing, or information storage and retrieval systems - without permission in writing from Douglas G. Olson, Jensen & Olson Land Surveying, LLC.

I hereby certify that I have surveyed the above described property and the map hereon is correct to the best of my professional knowledge and belief and shows the size and location of the property, its exterior boundaries, the location and dimensions of all visible structures thereon, boundary fences, apparent easements and roadways and visible encroachments, if any.

This survey is made for the exclusive use of the present owners of the property, and also those who purchase, mortgage or guarantee title thereto, within one year from the date hereof.

Douglas G. Olson
Wisconsin Registered Land Surveyor - 2093

Legend

- Ø Found Iron Pipe, 1" dia.
- () Recorded Information
- Utility Pedestal
- Manhole
- Water Valve
- Asphalt Surface
- Concrete Surface



Jensen & Olson Land Surveying, LLC

45 South Wisconsin Street * P.O. Box 322 * Elkhorn, Wisconsin. 53121

Telephone: (262) 723-3434 * Facsimile: (262) 723-8044

Email: jensen.olson@elknet.net

Survey date: July 24, 2009.

Revisions:

Sheet 1 of 1 Sheets.

Job Reference Number:

Scale: 1" = 20'



YPT-72

004-2263 2009.058